

BETHESDA TEMPLE SDA CHURCH

3725 Ames Avenue, Omaha, NE 68111

Sunset Sabbath April 20 @ 8:09 p.m.

Sunset Friday April 26 @ 8:16 p.m.



Good morning Bethesda Temple April 20, 2024

Thank you for joining us today.
I was glad when they said unto me, let us go into the
house of the Lord. Psalm 122
Today, the Discipleship Team will be delivering the
morning sermon.

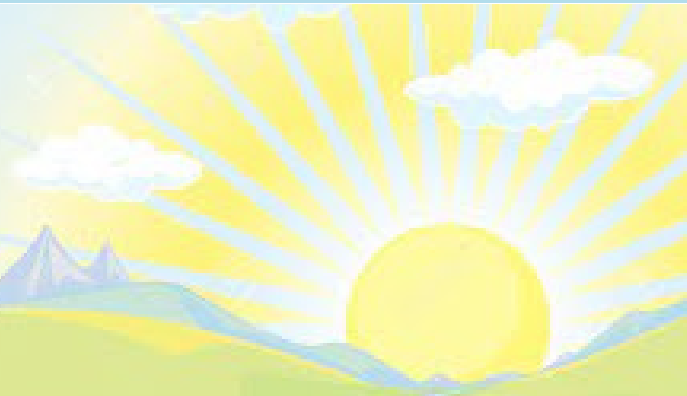

Sabbath School 9:30 - 11:00

Today's Lesson 3
Light Shines in the Darkness



Today

Fellowship Dinner – 1:00

Food Pantry 1:00 – 4:00

Women's Study – 3:30

Contact Michelle Castro to join by zoom

Announcements

Order of Service

Invocation
Welcome
Opening Prayer
Praise and Worship
Intercessory Prayer
Offering
Scripture
Special Music
Sermon
Benediction



You are invited

Fellowship Dinner Today

following services



3301 PARALLEL PKWY, KANSAS CITY, KS 66104

COMMITTED

2024 REIGNITED BY HIS SPIRIT



Dr. Paula Oliver
SABBATH SPEAKER



Pr. Isaac Ibarra
SABBATH SPEAKER
HISPANIC SERVICE

CAMP MEETING JUNE 6-8



*Kimberly
Bulgin*



*Byron
Wright*

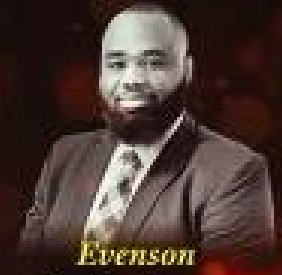

*Evenson
Louis-Jeune*



*Gerardo
Oudri-Varela*

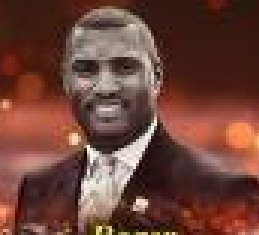

*Roger
Bernard*



*Eric
Bell Jr.*

THUR. @7PM / FRI. @9AM, @12PM, & @7PM
SABBATH MORNING @11AM & ORDINATION @7PM
CENTRAL STATES CONFERENCE GROUNDS

**THE LORD WILL FIGHT FOR
YOU. ALL YOU HAVE TO DO
IS KEEP STILL.**

EXODUS 14:14



COMMITTED
2024 REIGNITED BY HIS SPIRIT



2024 FAMILY OLYMPICS SUN JUNE 9TH

GAMES | FOOD | AWARDS

FACILITY OPEN @8AM CST
LET THE GAMES BEGIN @9AM CST

WASHINGTON HIGH SCHOOL
7340 LEAVENWORTH RD, KANSAS CITY, KS 66109

Adventist Youth

BIBLE BOWL



May 4, 2024

Bethesda Temple Gym 5:00 to 7:00 pm

All ages are welcome. Start getting your teams together for this event. Email your teams names to Barbara King or April Danner

Books to study are: Exodus Chapter 1-11 and Daniel Chapter 1-5.



Bethesda Temple Women's Ministry

Prayer Breakfast

Guest Speaker: Donna Brown,
Women's Ministry Leader of the
Central State Conference of SDA

Sunday, May 5, 2023

Theme: **Igniting Your Prayer Life**
At Bethesda Temple
10:00 a.m.



Central States Conference Women's Ministry Dates for 2024

June 6-8, 2024 - End It Now
(abuse)/Leadership/Elders Retreat –
Camp meeting

August 31, 2024 - End It Now –
Abuse in and out of the church

Sept 26 - 30, 2024 - Journey of
Faith Womens Conference – Hilton
Kansas City Airport Reg. \$150
women/\$130 Teens. You will be able
to make payment installments to
secure your registration. Hotel is
Hilton Kansas City Airport, Kansas
City, Mo. Room rate \$119 per night
up to four per room w/breakfast.

Starts Friday Morning and concludes Sunday Morning. First time to have all cultures at one gathering for women. Special guests: Gale Murphy, Orlando, Fl; Gladys Guerrero, NAD to name a few.

Registration: Registration: (hotel reservation found within registration link. (hotel reservation found within registration link.





To get important text alerts from Bethesda
you must **opt-in** by texting

ALERT to 22300.

This will put you on our list and you will get
text or voice messages of the latest
information.

If you don't **opt-in** you will not be on our list
and you may miss out on important news.

If you need help opting-in on your phone,
contact Georgette Terrill.

Karate practice Sunday 11:00 am to 12 noon for children. 12 noon to 1:30 for Adults. Contact Earl Tate for more information at 402-301-8769.

Church Clean Up

There will be a general church cleaning every 4th Sunday of the month at 10:00 am for those who are able to come and help.

Dates are: Apr 28, May 26, June 30

Board Meeting next Sunday, April 28 at 9:00 am

Join Us For Sabbath School

9:30 Saturday
Morning



JOURNEY *of* FAITH

Central States Conference
Womens Ministry Retreat
26 - 29 September 2024

Hilton Airport Kansas City
for details click on the screen

ELDER DONNA BROWN



CENTRAL STATES
CONFERENCE
PRAYER MINISTRIES

IGNITE

Wednesday, April 24

EVERY LAST WEDNESDAY OF THE MONTH

JOIN US LIVE
PRAYING FOR POWER & COMMITMENT
IN JESUS CHRIST

[f](#) /THECSCONFERENCE [v](#)

PR. BRIAN J. IRBY

Host

PR. KEITH HACKLE JR.

Host

WWW.CENTRALSTATES.CFM

TAKE CHARGE
of your **HEALTH**

**“If you are
aware, then
you can **do
something
about it.**”**

BOBBY WATERS



Bobby knows that **controlling your diabetes is understanding your risk and taking action.**

TAKE THE DIABETES RISK ASSESSMENT:

NEHealthMatters.org



Virtual Prayer Meeting
Wednesday, April 24, 2024

Conference Virtual Prayer Meeting on every 4th Wednesday of the month @TheCSConference on FB and youtube at 7:00pm

Musical Announcement

Bethesda Temple has musical opportunities in the music department. If you have a group who wants to sing or if you want to do a solo or if you want to sing in the church choir, please contact Danielle Cornwall.



Bethesda Temple Thrift Store Donations

Greetings members! Please contact Deb Johnson for "Thrift Store" items that you would like to donate, such as clothes, appliances etc. She will direct you on where and when such items shall be received with thanks giving. Clothes should be clean and usable to the recipient as well as appliances should be usable.

Some of these unuseable items have been left at the church without knowing who brought them. We love what's given and as unto the Lord.

If you have announcements for the bulletin, contact Georgette Terrill at gterrill2@msn.com by Thursday.



Prayer Request

We want to pray for you. Contact Elder King and his prayer team will pray for you and with you.

We are praying for:

Pam Strawn - Health

Tandy Harris - Health

George and Barbara King - Health

Franklena Duram - Health

JaTriease Glass



TITHES AND OFFERING

WORSHIPPING GOD THROUGH GIVING

How to give to Bethesda Temple SDA Church

Adventist Giving :Bethesda Temple
<https://adventistgiving.org/#/org/ANG4DV/envelope/start>

Mailing Address: P.O Box 11166.
Omaha NE 68111-0166

Physical Address 3725 Ames Omaha,
NE 68111



Bethesda Temple Food Pantry
and Clothing Pantry - Serving the
Community every Saturday from
1:00 p.m. - 4:00 p.m.
3725 Ames Ave - Omaha, NE
We are happy to serve members
also.

Sharon Jones would like to thank all those who regularly give their time to work in the pantry each week and help serve our community with food for their families. We are still in need of volunteers to help each week. Whatever time you can give would be greatly appreciated.

Subscribe to Bethesda Temple YouTube and Facebook



[Watch services on Youtube here](#)

Check us out on instagram at
[btemple.church](#)



****Members of Bethesda Temple, you will no longer receive bulletins by text message. All bulletin information and announcements will be found on the church website: bethesdatemplene.adventistchurch.org The website is available now. You can check the website anytime for important information, for past bulletins, and other church information. Feel free to share this site with visitors and friends.****

Attributes

some images by
starline on Freepik.com
and rawpixil.com



Attention Bethesda Church Family

No guns can be brought into Bethesda Temple. Only specified person/s who have been given authority and have a concealed and carry license.