

BETHESDA TEMPLE SDA CHURCH

3725 Ames Avenue, Omaha, NE 68111

Sunset Sabbath March 23 @ 7:39 p.m.
Sunset Friday March 29 @ 7:46 p.m.



Good morning Bethesda Temple March 23, 2024

Thank you for joining us today.
This is the day that the Lord has made, we will
rejoice and be glad in it.

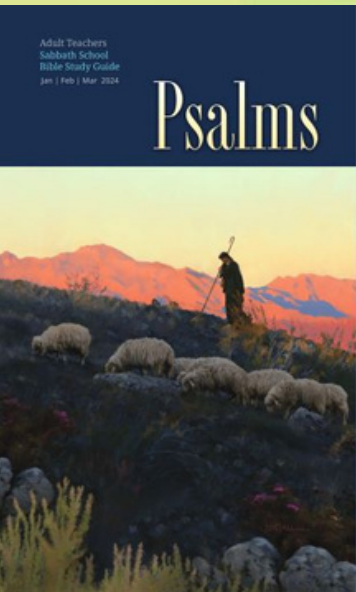
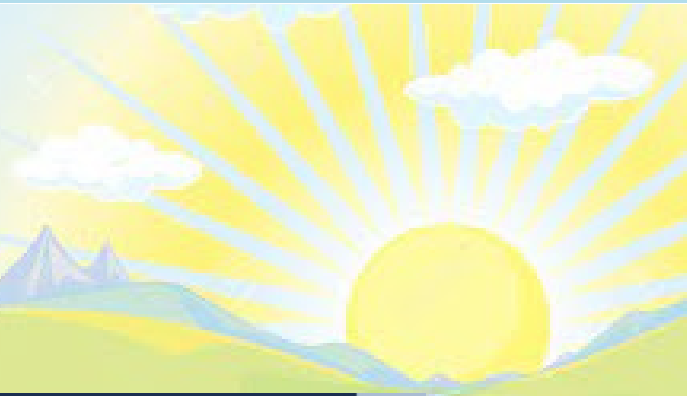

Sabbath School 9:30 - 11:00

Today's Lesson 12
Worship that Never Ends

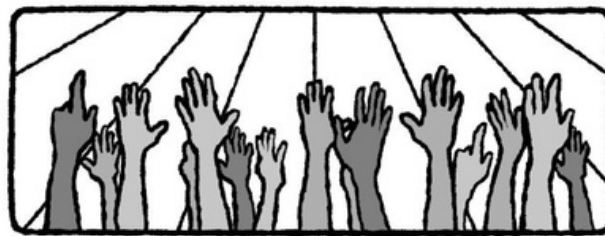

Today

Black Family Health Fair at North High - 8:00 am

Food Pantry 1:00 - 4:00

Women's Study - 3:30

Contact Michelle Castro to join by zoom

Vespers - 6:30

Announcements

Order of Service

Invocation
Welcome
Opening Prayer
Praise and Worship
Intercessory Prayer
Offering
Scripture
Special Music
Sermon
Benediction



Ministries

RSVP by March 21, 2024

Amber Patterson or Phillip Perkins

or

Central States Conference @ departmental@central-states.org

Sis. Barbara Williams



The Bethesda Temple Food Pantry would like the members to help and donate Breakfast food to the Pantry. They are in need of Cereal, Pancake Mix, Syrup and Oatmeal.

24th Annual Health Fair



FREE FOR THE WHOLE FAMILY

Get free health screenings and connect with community resources!

Saturday, March 23, 2024
Omaha North High School

4410 N 36th St, Omaha, NE

8am-1pm

7:30 am early entry for Seniors 55+



Come out to North High School and support the Black Family Health and Wellness Association. Bethesda Temple will have 4 tables and free smoothie samples. Free health fair, free health screening for all families.



March 23

Vespers

at 6:30

and

Family Night

has been

cancelled.

A sunset scene with a bright sun low on the horizon, casting a golden glow over a range of mountains. The sky is filled with soft, orange and yellow clouds.

Men's Night
March 23 at Joe's Karting

MEN'S MINISTRY

standing firm in the faith

Contact Kenol Felix for more information

A large, dark silhouette of a cross stands on the left side of the frame. The background is a sunset sky with soft, colorful clouds. In the foreground, there are silhouettes of what appear to be buildings or structures.

Easter is Sunday,
March 31

Central States Conference Women's Ministry Dates for 2024

March 2024 - Women's History Month posted videos of our seasoned mothers of the conference

June 6-8, 2024 - End It Now (abuse)/Leadership/Elders Retreat – Camp meeting

August 31, 2024 - End It Now – Abuse in and out of the church

Sept 26 - 30, 2024 - Journey of Faith Womens Conference – Hilton Kansas City Airport Reg. \$150 women/\$130 Teens. You will be able to make payment installments to secure your registration. Hotel is Hilton Kansas City Airport, Kansas City, Mo. Room rate \$119 per night up to four per room w/breakfast.

Starts Friday Morning and concludes Sunday Morning. First time to have all cultures at one gathering for women. Special guests: Gale Murphy, Orlando, Fl; Gladys Guerrero, NAD to name a few.

Registration: Registration: (hotel reservation found within registration link. (hotel reservation found within registration link.





To get important text alerts from Bethesda
you must **opt-in** by texting

ALERT to 22300.

This will put you on our list and you will get
text or voice messages of the latest
information.

If you don't **opt-in** you will not be on our list
and you may miss out on important news.

If you need help opting-in on your phone,
contact Georgette Terrill.

Karate practice Sunday 11:00 am to 12 noon for children. 12 noon to 1:30 for Adults. Contact Earl Tate for more information at 402-301-8769.

Church Clean Up

There will be a general church cleaning every 4th Sunday of the month at 10:00 am for those who are able to come and help.

Dates are: Mar 31, Apr 28

Join Us For Sabbath School

9:30 Saturday
Morning



JOURNEY of FAITH

Central States Conference
Womens Ministry Retreat
26 - 29 September 2024

Hilton Airport Kansas City
for details click on the screen

ELDER DONNA BROWN

Mud and Oppd utility assistance please bring the following items

1. Proof of income
2. Proof of unexpected expenses
3. Provide household members only and a photo id.

Walk ins are welcome on Tuesday-Thursday 9:30am to 2pm

Here is the address: 112 east mission Avenue in Bellevue Nebraska 68005

CENTRAL STATES
CONFERENCE
PRAYER MINISTRIES

IGNITE

Wednesday, March 27

EVERY LAST WEDNESDAY OF THE MONTH

JOIN US LIVE
PRAYING FOR POWER & COMMITMENT
IN JESUS CHRIST

[f](#) /THECSCONFERENCE [v](#)

PR. BRIAN J. IRBY
Host

PR. KEITH HACKLE JR.
Host

WWW.CENTRALSTATES.CFM

TAKE CHARGE
of your **HEALTH**

**“If you are
aware, then
you can **do
something
about it.**”**

BOBBY WATERS



Bobby knows that **controlling your diabetes is understanding your risk and taking action.**

TAKE THE DIABETES RISK ASSESSMENT:

NEHealthMatters.org



Virtual Prayer Meeting
Wednesday, March 27, 2024

Conference Virtual Prayer Meeting on every 4th Wednesday of the month @TheCSConference on FB and youtube at 7:00pm

Musical Announcement

Bethesda Temple has musical opportunities in the music department. If you have a group who wants to sing or if you want to do a solo or if you want to sing in the church choir, please contact Danielle Cornwall.



Bethesda Temple Thrift Store Donations

Greetings members! Please contact Deb Johnson for "Thrift Store" items that you would like to donate, such as clothes, appliances etc. She will direct you on where and when such items shall be received with thanks giving. Clothes should be clean and usable to the recipient as well as appliances should be usable.

Some of these unuseable items have been left at the church without knowing who brought them. We love what's given and as unto the Lord.

If you have announcements for the bulletin, contact Georgette Terrill at gterrill2@msn.com by Thursday.



Prayer Request

We want to pray for you. Contact Elder King and his prayer team will pray for you and with you.

We are praying for:

Tandy Harris - Health
George and Barbara King - Health
Georgette Terrill - Health
Sharon Jones - Health
Franklena Duram - Health
JaTriease Glass
Fran McPhaull
Brianna Tillman - Health
Dunina Padilla - Health
Shirley McPhaull - Health
DeJan Sellers - Health



Bethesda Temple Food Pantry
and Clothing Pantry - Serving the
Community every Saturday from
1:00 p.m. - 4:00 p.m.
3725 Ames Ave - Omaha, NE
We are happy to serve members
also.



TITHES AND OFFERING

WORSHIPPING GOD THROUGH GIVING

How to give to Bethesda Temple SDA Church

Adventist Giving :Bethesda Temple
[https://adventistgiving.org/#/org/ANG4
DV/envelope/start.](https://adventistgiving.org/#/org/ANG4DV/envelope/start)

Mailing Address: P.O Box 11166.
Omaha NE 68111-0166

Physical Address 3725 Ames Omaha,
NE 68111

Sharon Jones would like to
thank all those who
regularly give their time to
work in the pantry each
week and help serve our
community with food for
their families. We are still in
need of volunteers to help
each week. Whatever time
you can give would be
greatly appreciated.

Subscribe to Bethesda Temple YouTube and Facebook



[Watch services on Youtube here](#)

Check us out on instagram at
[btemple.church](#)



****Members of Bethesda Temple, you will no longer receive bulletins by text message. All bulletin information and announcements will be found on the church website: bethesdatemplene.adventistchurch.org The website is available now. You can check the website anytime for important information, for past bulletins, and other church information. Feel free to share this site with visitors and friends.****

Attributes

some images by
starline on Freepik.com
and rawpixil.com



Attention Bethesda Church Family

No guns can be brought into Bethesda Temple. Only specified person/s who have been given authority and have a concealed and carry license.