

# BETHESDA TEMPLE SDA CHURCH

3725 Ames Avenue, Omaha, NE 68111

Sunset Sabbath February 17 @ 5:59 p.m.  
Sunset Friday February 23 @ 6:07 p.m.



## Good morning Bethesda Temple February 17, 2024

Thank you for joining us today.  
Our speaker today will be Brandon Williams, Pastor  
at Bethesda Temple SDA Church. The series is "A  
Mighty Long Way". The sermon title is "The Depth of  
Deliverance. Scripture: Exodus 6:2-9, Exodus  
14:30-31

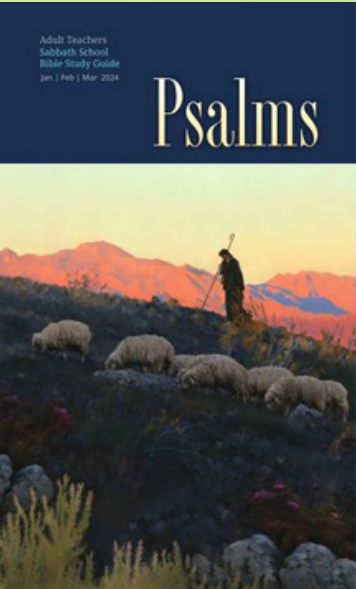
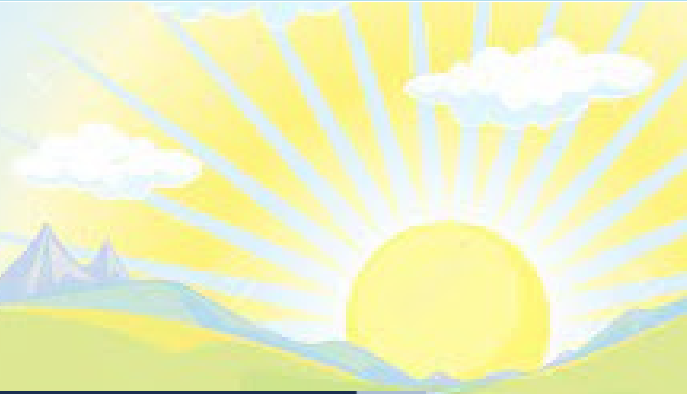

## Sabbath School 9:30 - 11:00

Today's Lesson 7  
Your Mercy Reaches Into the Heavens



# Today

Food Pantry 1:00 - 4:00

Women's Study - 3:30

Contact Michelle Castro to join by zoom

# Announcements

## Order of Service

Invocation  
Welcome  
Opening Prayer  
Praise and Worship  
Intercessory Prayer  
Offering  
Scripture  
Special Music  
Sermon  
Benediction

CELEBRATING  
**BLACK**  
**HISTORY**  
**MONTH**



**Shoebox**

**Lunch**

**And Potluck  
February 17**



**Communion March 2**

Karate practice Sunday  
11:00 am to 12 noon for  
children. 12 noon to 1:30  
for Adults. Contact Earl  
Tate for more information  
at 402-301-8769.



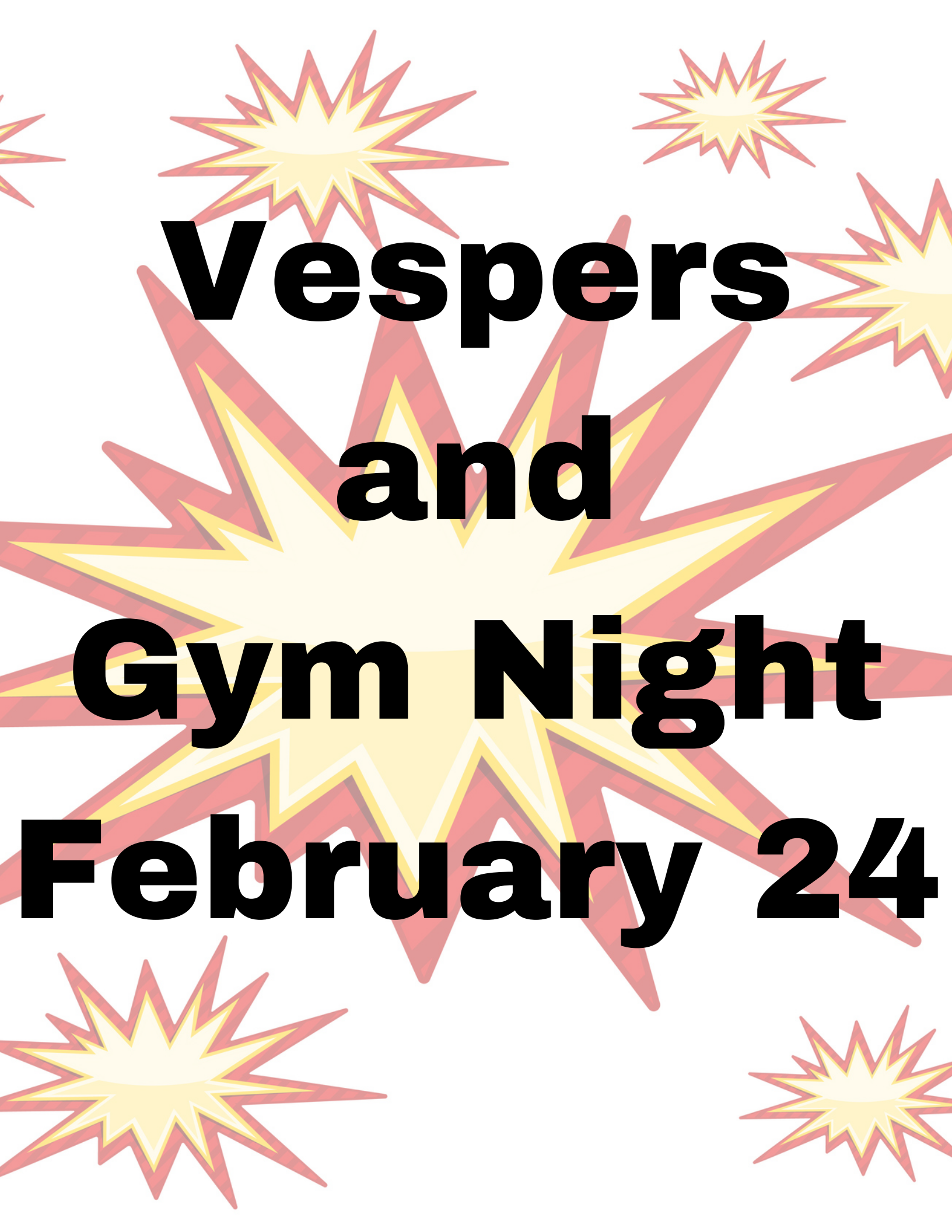

**Vespers**

**and**

**Gym Night**

**February 24**

# 24th Annual Health Fair



**FREE FOR THE WHOLE FAMILY**

Get free health screenings and connect with community resources!

**Saturday, March 23, 2024**  
**Omaha North High School**

4410 N 36th St, Omaha, NE

**8am-1pm**

*7:30 am early entry for Seniors 55+*



**UnitedHealthcare**  
Community Plan

# Central States Conference Women's Ministry Dates for 2024

**March 2024** - Women's History Month posted videos of our seasoned mothers of the conference

**June 6-8, 2024** - End It Now (abuse)/Leadership/Elders Retreat – Camp meeting

**August 31, 2024** - End It Now – Abuse in and out of the church

**Sept 26 - 30, 2024** - Journey of Faith Womens Conference – Hilton Kansas City Airport Reg. \$150 women/\$130 Teens. You will be able to make payment installments to secure your registration. Hotel is Hilton Kansas City Airport, Kansas City, Mo. Room rate \$119 per night up to four per room w/breakfast.

Starts Friday Morning and concludes Sunday Morning. First time to have all cultures at one gathering for women. Special guests: Gale Murphy, Orlando, Fl; Gladys Guerrero, NAD to name a few.

Registration: Registration: (hotel reservation found within registration link. (hotel reservation found within registration link.





To get important text alerts from Bethesda  
you must **opt-in** by texting

**ALERT to 22300.**

This will put you on our list and you will get  
text or voice messages of the latest  
information.

If you don't **opt-in** you will not be on our list  
and you may miss out on important news.

If you need help opting-in on your phone,  
contact Georgette Terrill.

Church Board Meeting tomorrow, Sunday,  
February 18 at 9:00am.

### Church Clean Up

There will be a general church cleaning every  
4th Sunday of the month at 10:00 am for those  
who are able to come and help.

Dates are: Feb 25, Mar 31, Apr 28

## **Join Us For Sabbath School**

9:30 Saturday  
Morning



# JOURNEY of FAITH

Central States Conference  
Womens Ministry Retreat  
26 - 29 September 2024

Hilton Airport Kansas City  
for details click on the screen

ELDER DONNA BROWN

Mud and Oppd utility assistance please bring the following items

1. Proof of income
2. Proof of unexpected expenses
3. Provide household members only and a photo id.

Walk ins are welcome on Tuesday-Thursday 9:30am to 2pm

Here is the address: 112 east mission Avenue in Bellevue Nebraska 68005

CENTRAL STATES  
CONFERENCE  
PRAYER MINISTRIES

# IGNITE

**Wednesday, February 28**

EVERY LAST WEDNESDAY OF THE MONTH

JOIN US LIVE  
PRAYING FOR POWER & COMMITMENT  
IN JESUS CHRIST

[f](#) /THECSCONFERENCE [v](#)

PR. BRIAN J. IRBY

*Host*

PR. KEITH HACKLE JR.

*Host*



**TAKE CHARGE**  
*of your* **HEALTH**

**“If you are  
aware, then  
you can **do  
something  
about it.**”**

BOBBY WATERS



Bobby knows that **controlling your diabetes is understanding your risk and taking action.**

TAKE THE DIABETES RISK ASSESSMENT:

**NEHealthMatters.org**



## Virtual Prayer Meeting

Wednesday, February 28, 2024

Conference Virtual Prayer Meeting on every 4th Wednesday of the month @TheCSConference on FB and youtube at 7:00pm

### **Musical Announcement**

Bethesda Temple has musical opportunities in the music department. If you have a group who wants to sing or if you want to do a solo or if you want to sing in the church choir, please contact Danielle Cornwall.



### **Bethesda Temple Thrift Store Donations**

Greetings members! Please contact Deb Johnson for "Thrift Store" items that you would like to donate, such as clothes, appliances etc. She will direct you on where and when such items shall be received with thanks giving. Clothes should be clean and usable to the recipient as well as appliances should be usable.

Some of these unuseable items have been left at the church without knowing who brought them. We love what's given and as unto the Lord.

If you have announcements for the bulletin, contact Georgette Terrill at [gterrill2@msn.com](mailto:gterrill2@msn.com) by Thursday.



# Prayer Request

**We want to pray for you. Contact Elder King and his prayer team will pray for you and with you.**

## **We are praying for:**

Sharon Jones  
Franklena Duram - Health  
JaTriease Glass  
Fran McPhaul  
Brianna Tillman - Health  
Dunina Padilla - Health  
Shirley McPhaul - Health  
DeJan Sellers - Health  
George and Barbara King - Health



## TITHES AND OFFERING

WORSHIPPING GOD THROUGH GIVING

## **How to give to Bethesda Temple SDA Church**

Adventist Giving :Bethesda Temple  
[https://adventistgiving.org/#/org/ANG4DV/envelope/start.](https://adventistgiving.org/#/org/ANG4DV/envelope/start)

Mailing Address: P.O Box 11166.  
Omaha NE 68111-0166

Physical Address 3725 Ames Omaha,  
NE 68111



Bethesda Temple Food Pantry  
and Clothing Pantry - Serving the  
Community every Saturday from  
1:00 p.m. - 4:00 p.m.  
3725 Ames Ave - Omaha, NE  
We are happy to serve members  
also.

Sharon Jones would like to thank all those who regularly give their time to work in the pantry each week and help serve our community with food for their families. We are still in need of volunteers to help each week. Whatever time you can give would be greatly appreciated.

# Subscribe to Bethesda Temple YouTube and Facebook



[Watch services on Youtube here](#)

Check us out on instagram at  
[btemple.church](#)



\*\*\*\*Members of Bethesda Temple, you will no longer receive bulletins by text message. All bulletin information and announcements will be found on the church website: [bethesdatemplene.adventistchurch.org](http://bethesdatemplene.adventistchurch.org) The website is available now. You can check the website anytime for important information, for past bulletins, and other church information. Feel free to share this site with visitors and friends.\*\*\*\*

## Attributes

some images by  
starline on Freepik.com  
and rawpixil.com



## Attention Bethesda Church Family

No guns can be brought into Bethesda Temple. Only specified person/s who have been given authority and have a concealed and carry license.